

From: [Adrian Barnett](#)
To: [Justine Stansen](#)
Subject: Fwd: Death Data - Voices of the Valley- BDM.xls
Date: Wednesday, 2 September 2015 3:48:11 PM
Attachments: [Death Data - Voices of the Valley- BDM.xls](#)
[ATT00001.htm](#)

Sent from my iPhone

Begin forwarded message:

From: Madeleine Morris [REDACTED]
Date: 4 September 2014 14:33:58 GMT+10
To: [REDACTED]
Subject: FW: Death Data - Voices of the Valley- BDM.xls

Madeleine Morris
[REDACTED]
[REDACTED]

From: Wendy Farmer [REDACTED]
Sent: Thursday, 4 September 2014 10:54 AM
To: Madeleine Morris
Subject: Death Data - Voices of the Valley- BDM.xls

-

Please consider the environment before printing this e-mail.

The information contained in this email and any attachment is confidential and may contain legally privileged or copyright material. It is intended only for the use of the addressee(s). If you are not the intended recipient of this email, you are not permitted to disseminate, distribute or copy this email or any attachments. If you have received this message in error, please notify the sender immediately and delete this email from your system. The ABC does not represent or warrant that this transmission is secure or virus free. Before opening any attachment you should check for viruses. The ABC's liability is limited to resupplying any email and attachments.

DEATHS BY DATE AND USUAL PLACE OF RESIDENCE

YEAR	POSTCODE				per month	6 mth
	3840	3842	3825	3844		
2009	January	19	5	23	21	68
	February	18	4	11	22	55
	March	23	4	16	19	62
	April	9	2	11	13	35
	May	11	2	24	19	56
	June	6	3	15	23	47
2010	January	11	1	16	18	46
	February	17	2	14	12	45
	March	9	6	15	17	47
	April	19	3	19	12	53
	May	17	1	20	18	56
	June	18	1	12	17	48
2011	January	10	4	13	20	47
	February	11	3	15	11	40
	March	11	1	17	17	46
	April	19	4	24	14	61
	May	7	3	20	15	45
	June	9	0	10	9	28
2012	January	10	3	17	20	50
	February	11	2	12	13	38
	March	17	0	16	18	51
	April	12	2	17	10	41
	May	22	1	14	22	59
	June	17	1	19	21	58
2013	January	13	3	22	10	48
	February	4	3	15	11	33
	March	15	3	20	13	51
	April	10	5	18	22	55
	May	9	2	15	13	39
	June	13	0	17	34	64
2014	January	18	0	17	19	54
	February	10	4	16	20	50
	March	12	3	24	23	62
	April	15	2	29	8	54
	May	15	1	26	20	62
	June	18	0	20	19	57
						339

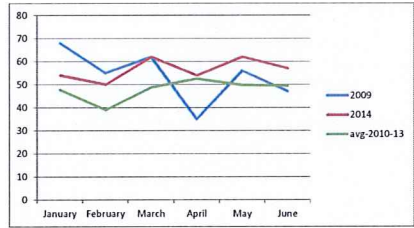

avg-2010-13 inc	
January	47.75
February	39
March	48.75
April	52.5
May	49.75
June	49.5
287.25	

NB: As extracted on 2 September 2014